

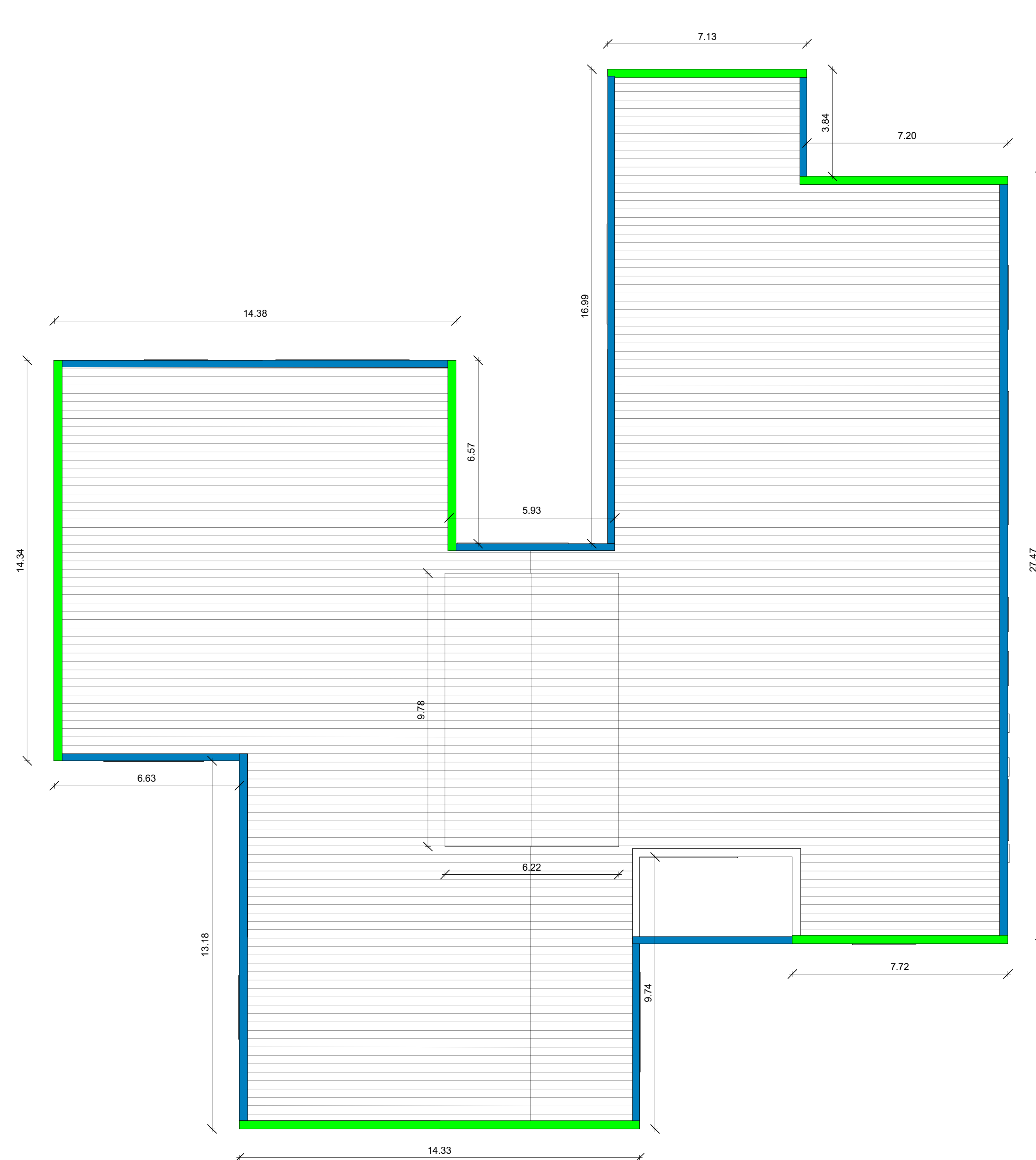

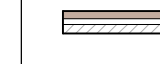

1 Piano Terra
1:100

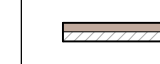
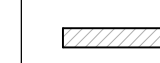
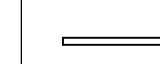

2 Piano Primo
1:100

LEGENDA

-  FACCIA VISTA 12 CM + CAMERA D'ARIA + CONTROPARETE IN FORATI
-  MURATURA 12 CM + FACCIA VISTA 12 CM
-  MURATURA 25 CM
-  TRAMEZZI 10 CM
-  INGRESSO SCUOLA
-  PARAPETTI IN PANNELLI PREFABBRICATI C.A.V. SP.8 CM
-  PARAPETTI IN MURATURA SP. 12 CM

N.B. La quota 0.00 di progetto=livello piano terra scuola esistente

COMMITTENTE



VINCI (FI)
NUOVA SCUOLA DELL'INFANZIA
"STACCIA BURATTA"

PROGETTISTA

ST GRUPPO MARCHE
Contrada Potenza, 11 62100 Macerata
P.iva 00141310433
Tel. +39 0733 492522
azienda certificata
ISO 9001:2015 e ISO 14001:2015

Progetto Esecutivo

Stato di Fatto
PIANTA PIANO TERRA E
COPERTURA

Repertorio/Posizione 2815/01
Data Aprile 2021
Verificato da AC

E-RA2-1

Scala	Come indicato	
N.	Descrizione	Data
0	Prima Emissione	Apr 2021
1	Revisione	Ago 2021
2		
3		
4		
5		
6		

