Pianta Piano Primo

ALL. C
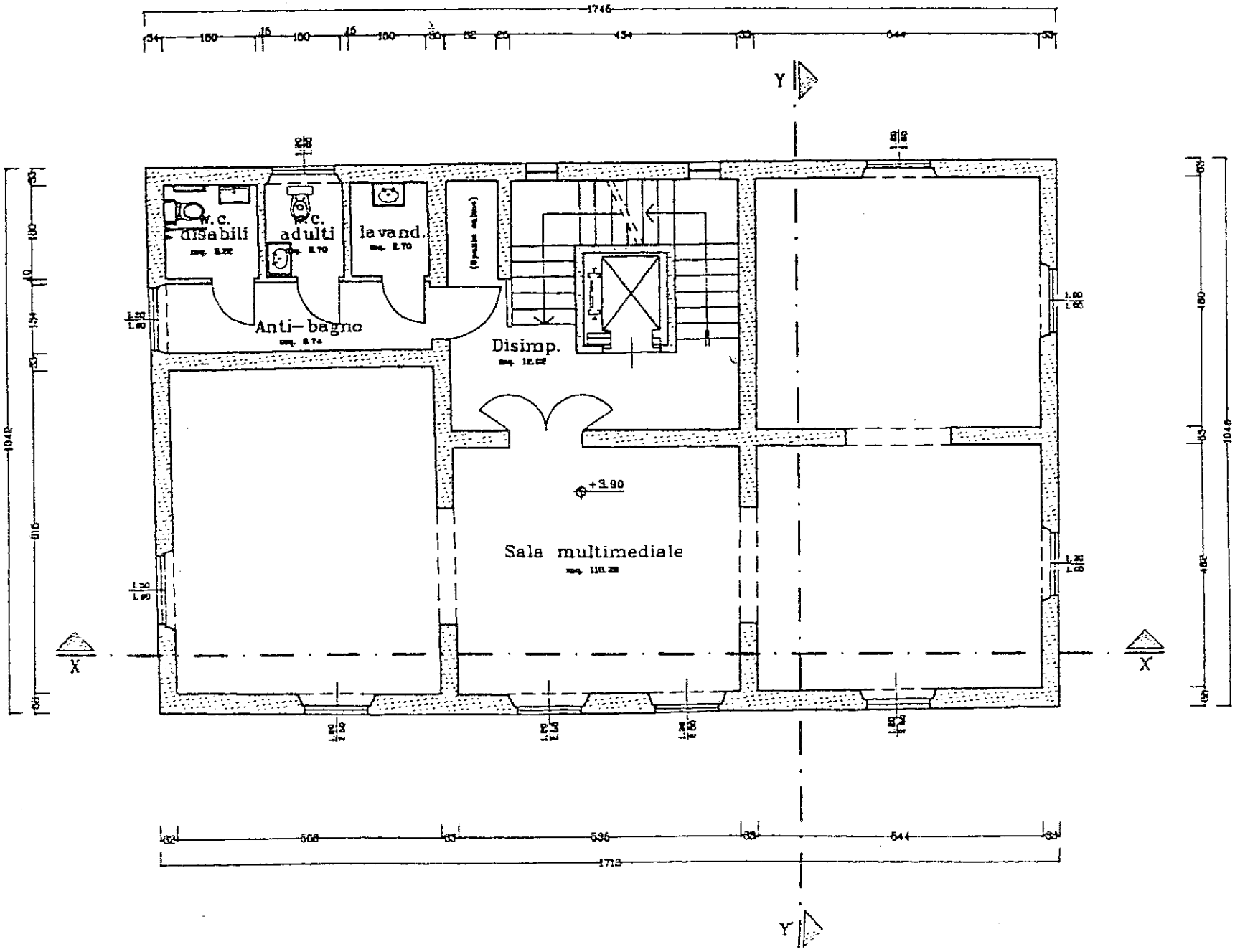
H (sotto travetto)= 3.10ml -Scala 1:100-